

ARP Case Report n° 26: What is your diagnosis?

Caso Clínico ARP n° 26: Qual o seu diagnóstico?

João Santos Silva; João Alegrio; Verena Pires; Henrique Donato; Luís Curvo Semedo;
Cristina Marques; Paulo Donato

Serviço de Radiologia, Centro Hospitalar e Universitário de Coimbra, Coimbra, Portugal

Case Presentation

A 68-year-old woman with a history of arterial hypertension and Gilbert's syndrome was referred to a Gastroenterology consultation due to adenomyomatosis of the gallbladder. Additionally, laboratory results reveal changes on liver tests and an abdominal computed tomography (CT) was

initially performed. An incidentaloma on the second part of the duodenum was described (arrow). Then, the upper digestive endoscopy did not reveal any significant alteration and an abdominal magnetic resonance imaging (MRI) was performed for further investigation of this lesion. What is your diagnosis?



Figure 1 – Axial soft tissue window, 2.5 mm slice thickness, non-enhanced CT (A), contrast-enhanced CT in arterial phase (B) and portal venous phase (C).

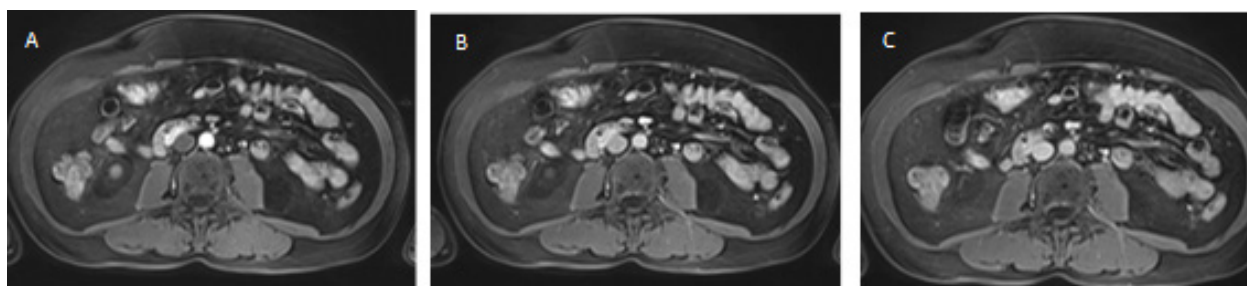

Figure 2 – Axial contrast-enhanced T1-weighted fat suppressed MRI in arterial (A), portal (B) and equilibrium phases (C).

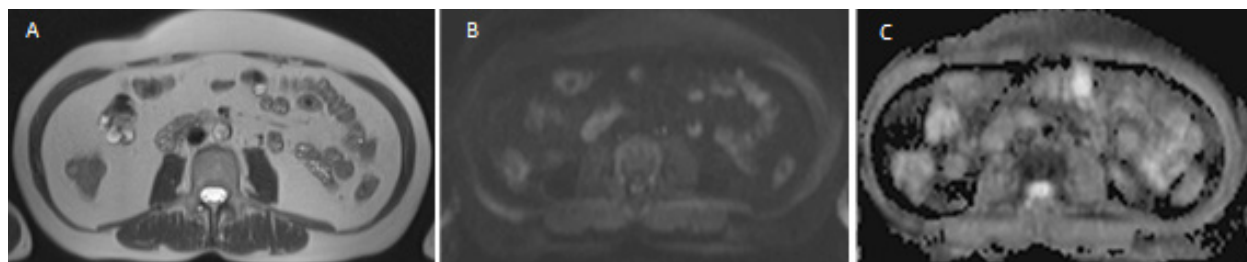

Figure 3 – A- Axial T2 HASTE image; B- Diffusion weighted sequence on b700 image (DWI); C- Apparent diffusion coefficient map (ADC).

Send your answer containing the diagnosis (s) to the email address actarp.on@gmail.com.
The names of the authors of the correct answers will be published in the next issue of the ARP in the case solution.