

ARP Case Report n° 32: What is your diagnosis?

Caso Clínico ARP n° 32: Qual o seu diagnóstico?

João Vieira^{1*}, Marta Vaz Dias^{2*}, Martim Urbano³, Carlos Bilreiro⁴, Celso Matos⁴

¹Hospital Divino Espírito Santo, Ponta Delgada, Portugal*

²Unidade Local de Saúde Viseu-Dão-Lafões, Viseu, Portugal*

³Unidade Local de Saúde de São José, Lisboa, Portugal

⁴Fundação Champalimaud, Lisboa, Portugal

*First Author Shared

Case

A 65-year-old female patient with a personal history of advanced gastric adenocarcinoma and peritoneal carcinomatosis, who was undergoing combination chemotherapy (FOLFOX) with an immunotherapy drug (nivolumab), was admitted to the outpatient clinic with a one-month history of progressive jaundice, choloria and acholia. The patient denied any other symptoms, including abdominal pain, fever or constipation.

Laboratory results were remarkable for elevated total and conjugated bilirubin of 7.19 mg/dL and 5.46 mg/dL, respectively (N < 1.2 mg/dL and 0.3 mg/dL), elevated amylase of 355 U/L (N 13-53 U/L), C-reactive protein of 12.45 mg/dL (N < 0.5 mg/dL) and CA 19.9 of 56.1 U/mL (N < 37U/mL). She was also diagnosed with new-onset uncontrolled diabetes mellitus.

The patient underwent abdominal CT (Figure 1) and abdominal MRI (Figure 2).

What is the most likely diagnosis?

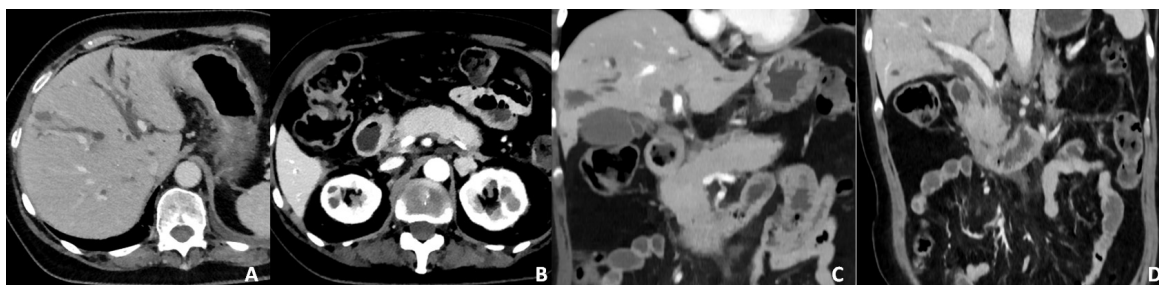

Figure 1

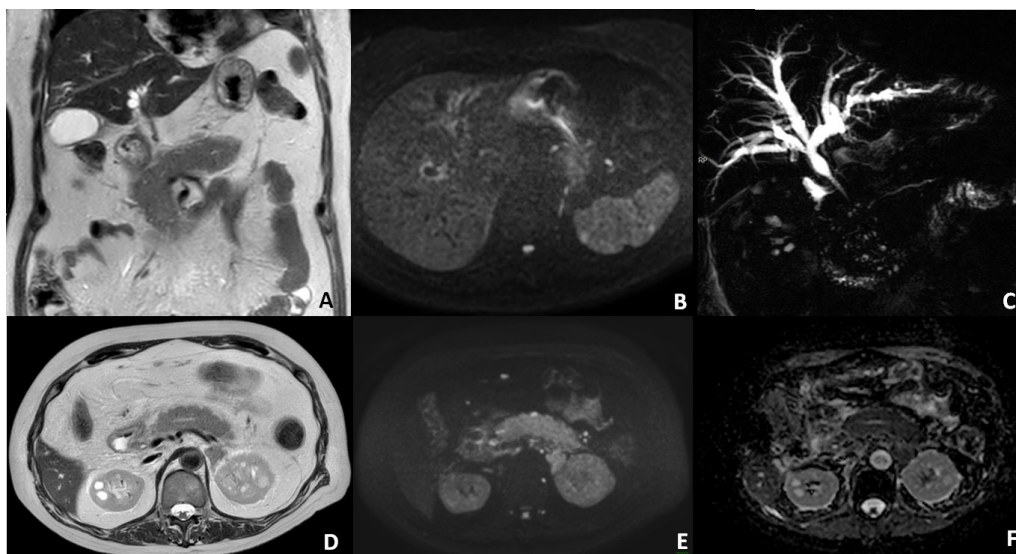

Figure 2

Send your answer containing the diagnosis (s) to the email address actarp.on@gmail.com.

The names of the authors of the correct answers will be published in the next issue of the ARP in the case solution.